VISIT…

LANZAROTE Caliente.COM

Shining Star

Words & Music by Nick Carter, Howie Dorough, Franciz & LePont

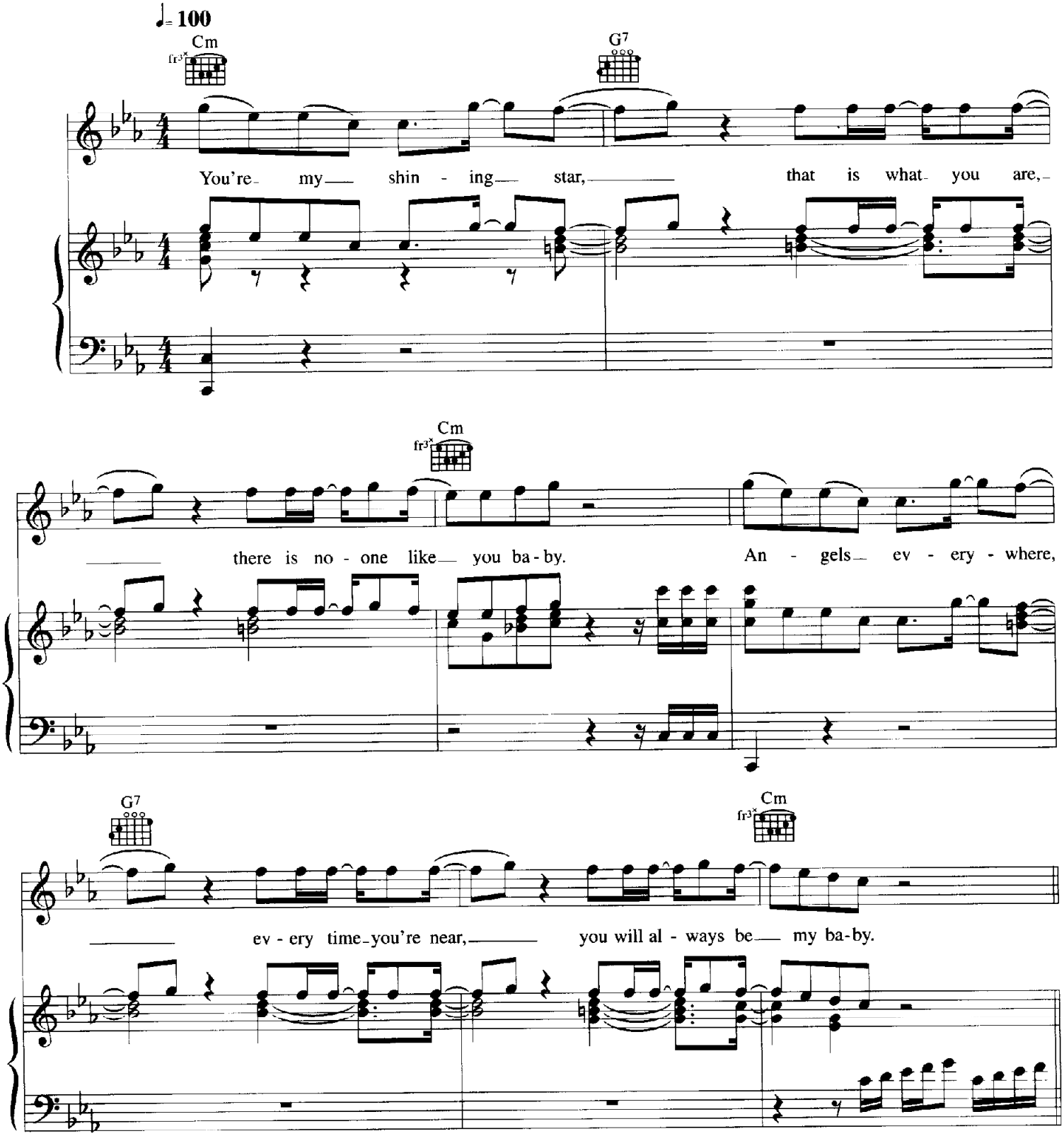

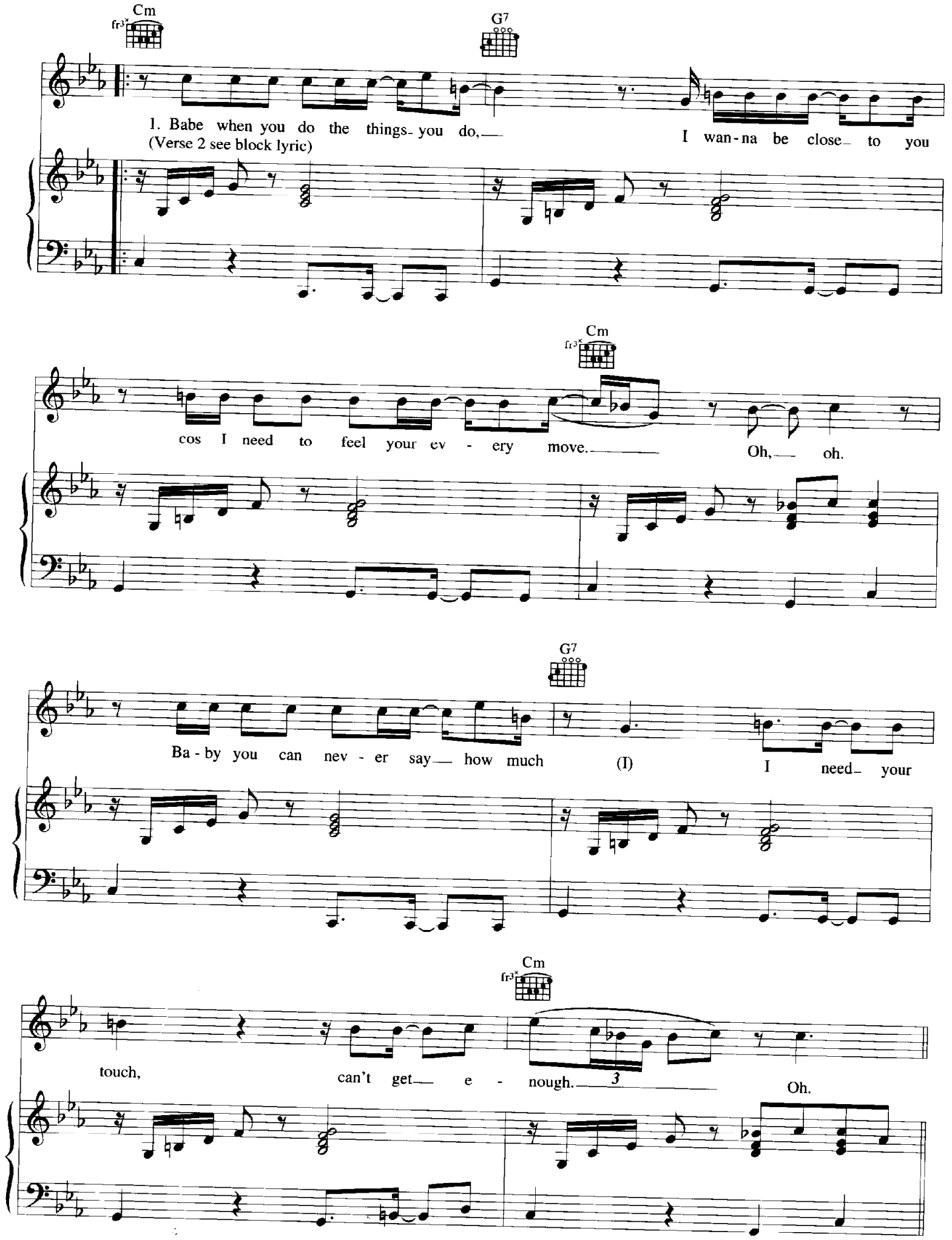
Cm
fr3
G7
1. Babe when you do the things you do,
(Verse 2 see block lyric)
I wan-na be close to you
Cm
fr3
cos I need to feel your ev - ery move.
Oh, oh.
G7
Ba - by you can nev - er say how much
(I)
I need your
Cm
fr3
touch,
can't get e - nough.
3
Oh.

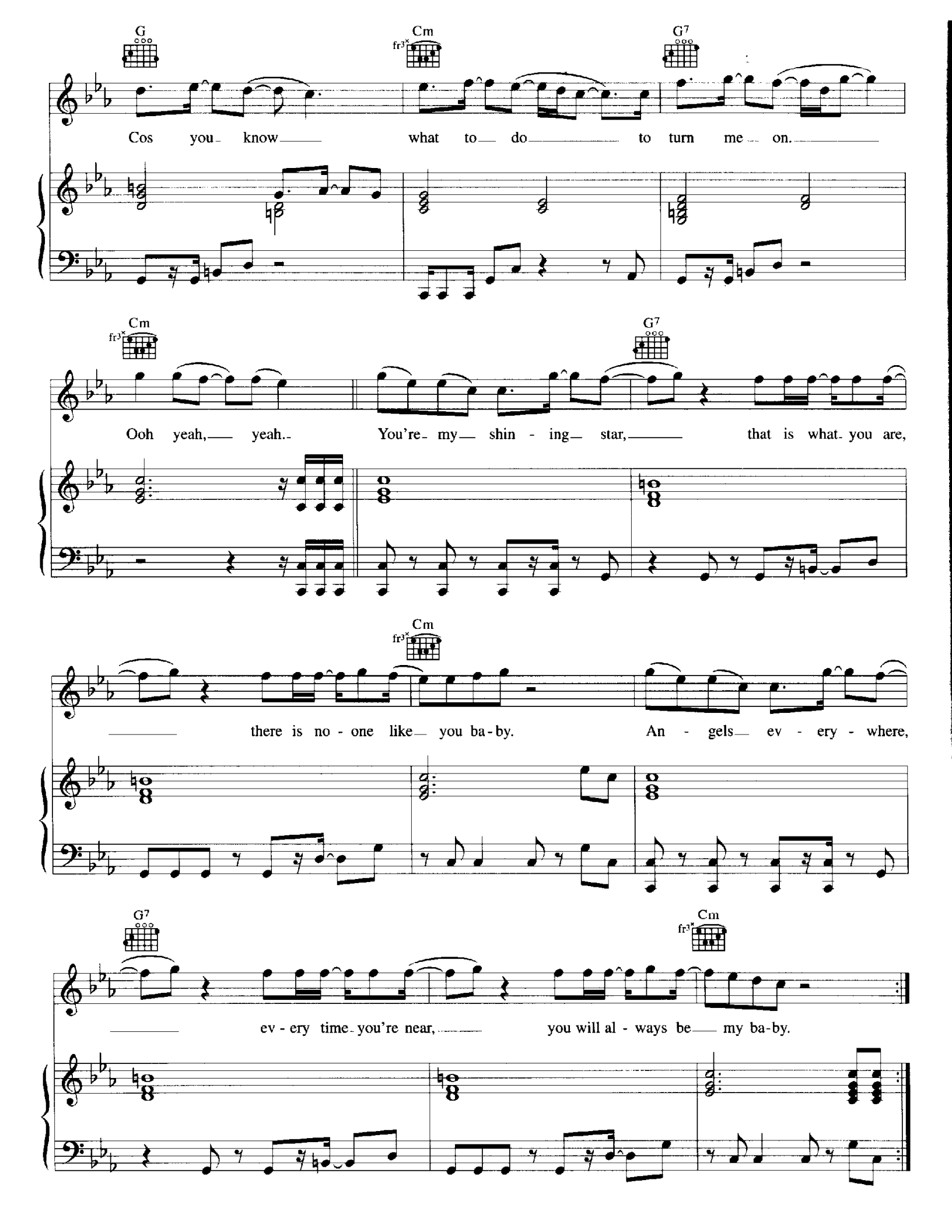
G
Cm
G7
Cos you know what to do to turn me on.
Cm
G7
Ooh yeah, yeah. You're my shin - ing star, that is what you are,
Cm
there is no - one like you ba - by. An - gels ev - ery - where,
G7
Cm
ev - ery time you're near, you will al - ways be my ba - by.

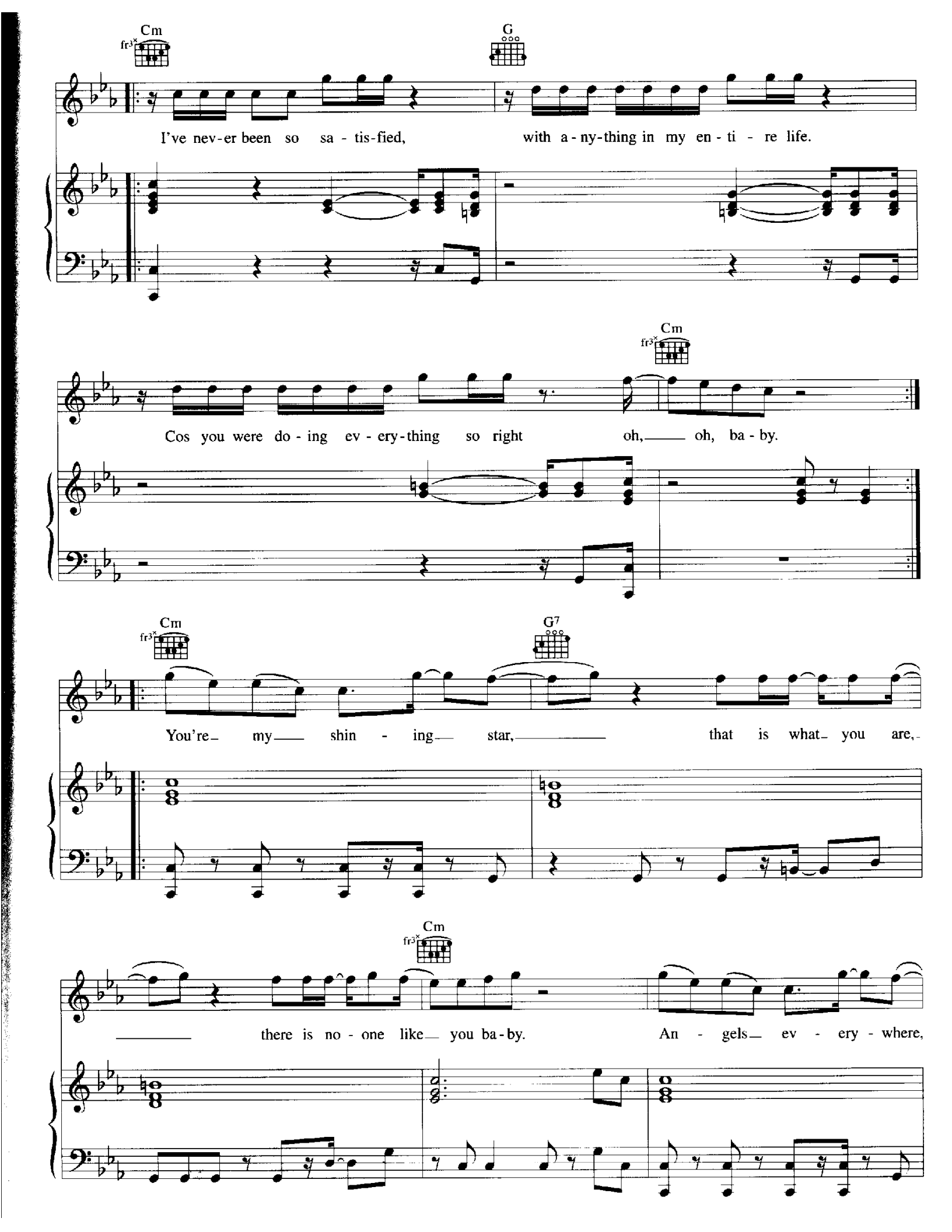
Cm
fr3
G
I've nev-er been so sa - tis-fied, with a-ny-thing in my en-ti - re life.
Cm
fr3
Cos you were do - ing ev - ery-thing so right oh, oh, ba - by.
Cm
fr3
G7
You're my shin - ing star, that is what you are,
Cm
fr3
there is no - one like you ba-by. An - gels ev - ery - where,

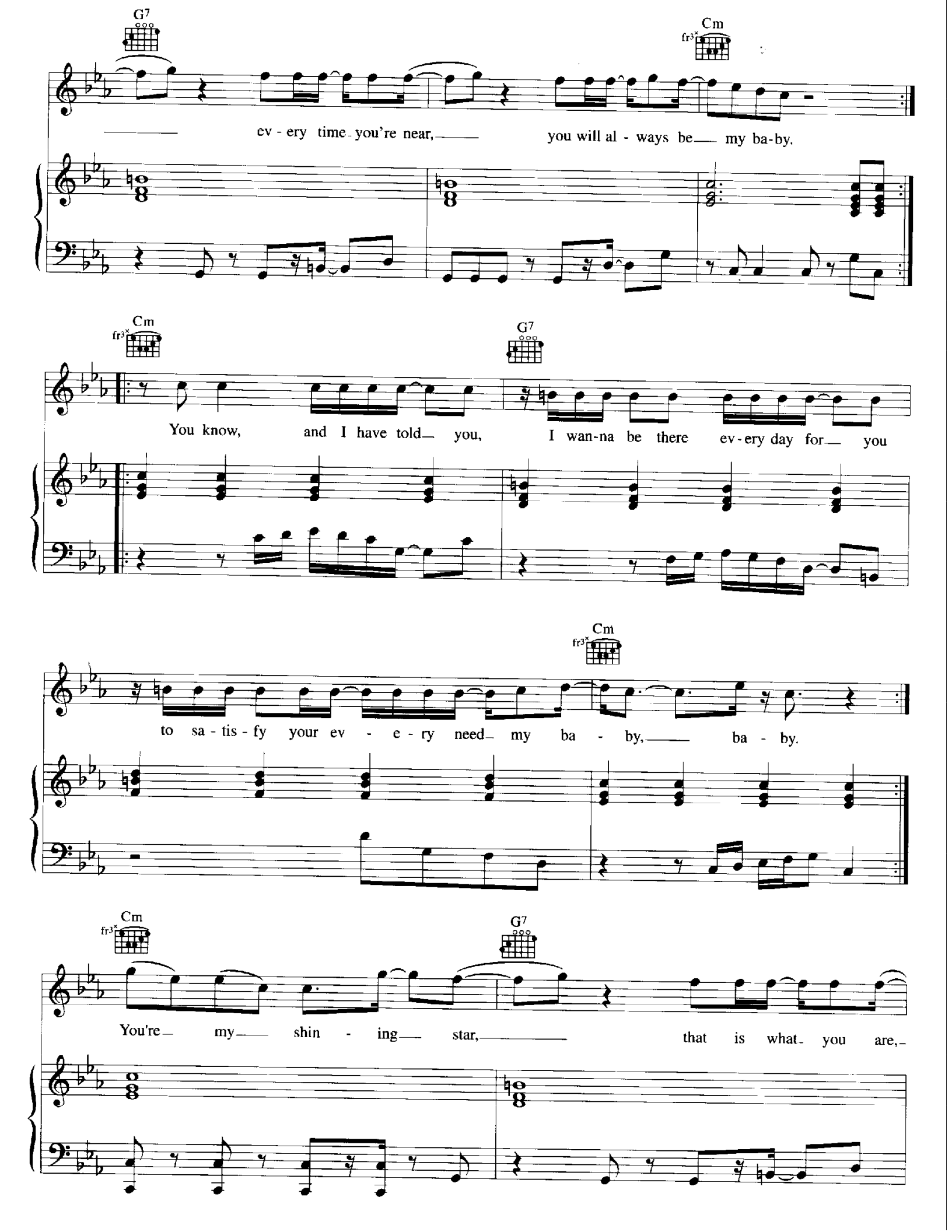
G7
Cm
ev - ery time you're near, you will al - ways be my ba-by.
Cm
G7
You know, and I have told you, I wan-na be there ev-ery day for you
Cm
to sa - tis - fy your ev - e - ry need my ba - by, ba - by.
Cm
G7
You're my shin - ing star, that is what you are,

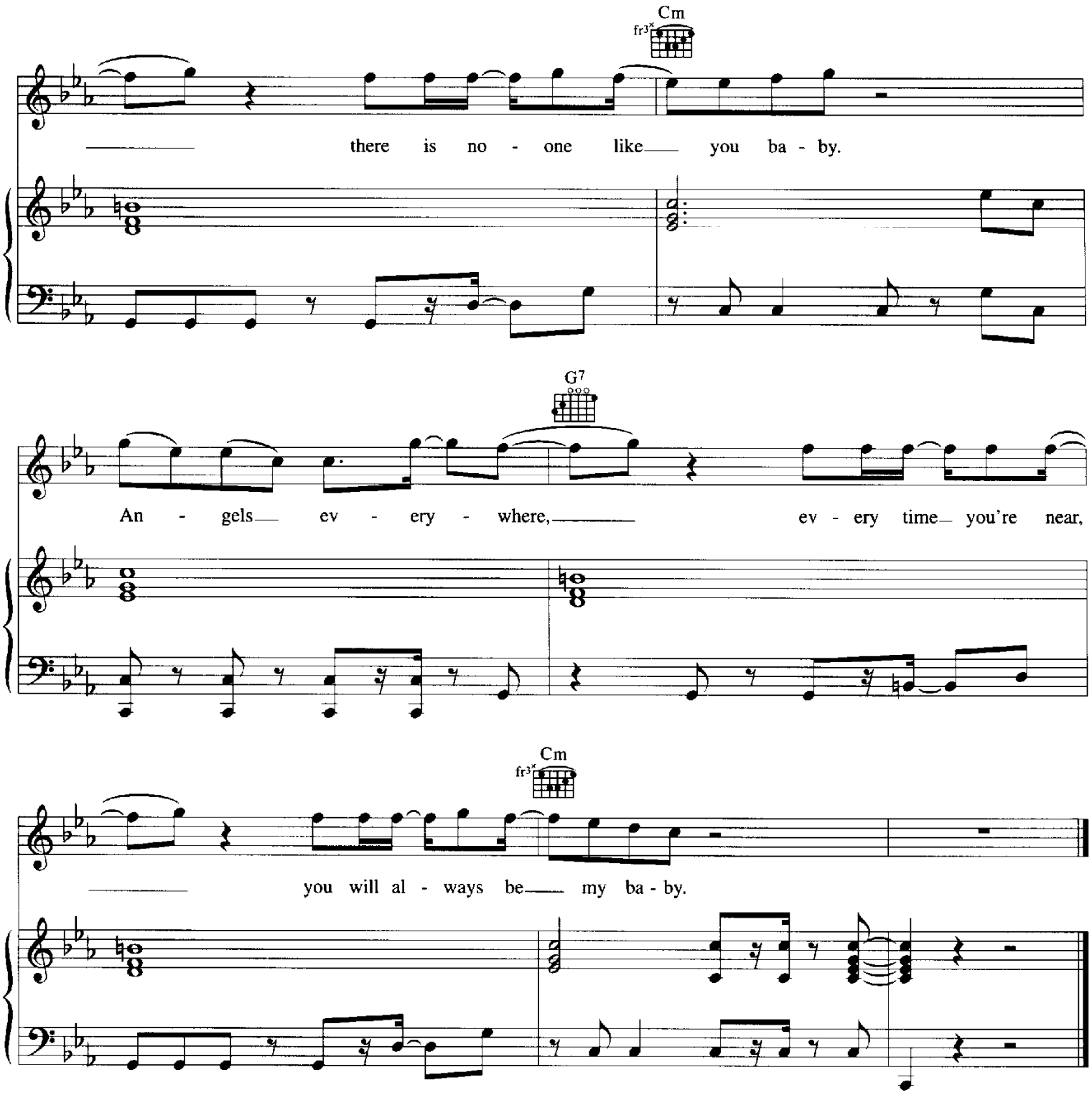

Verse 2:
Baby you're as close as close can get
And baby you know I let, every single part of me be yours
If there's a man, or if the phone might ring
I, cos I won't hear a thing when I'm in your arms.

Cos you know what to do *etc.*